Singin' In The Rain

Words: Arthur Freed
Music: Nacio Herb Brown

SUGGESTED REGISTRATIONS

Electronic Organs
Upper: Flutes 8', 4', Strings 8'
Lower: Diapason 8'
Pedal: 16'
Vibrato: On

Drawbar Organs
Upper: 65 8856 043
Lower: (00) 3543 100 (0)
Pedal: 5 - (3)
Vibrato: On
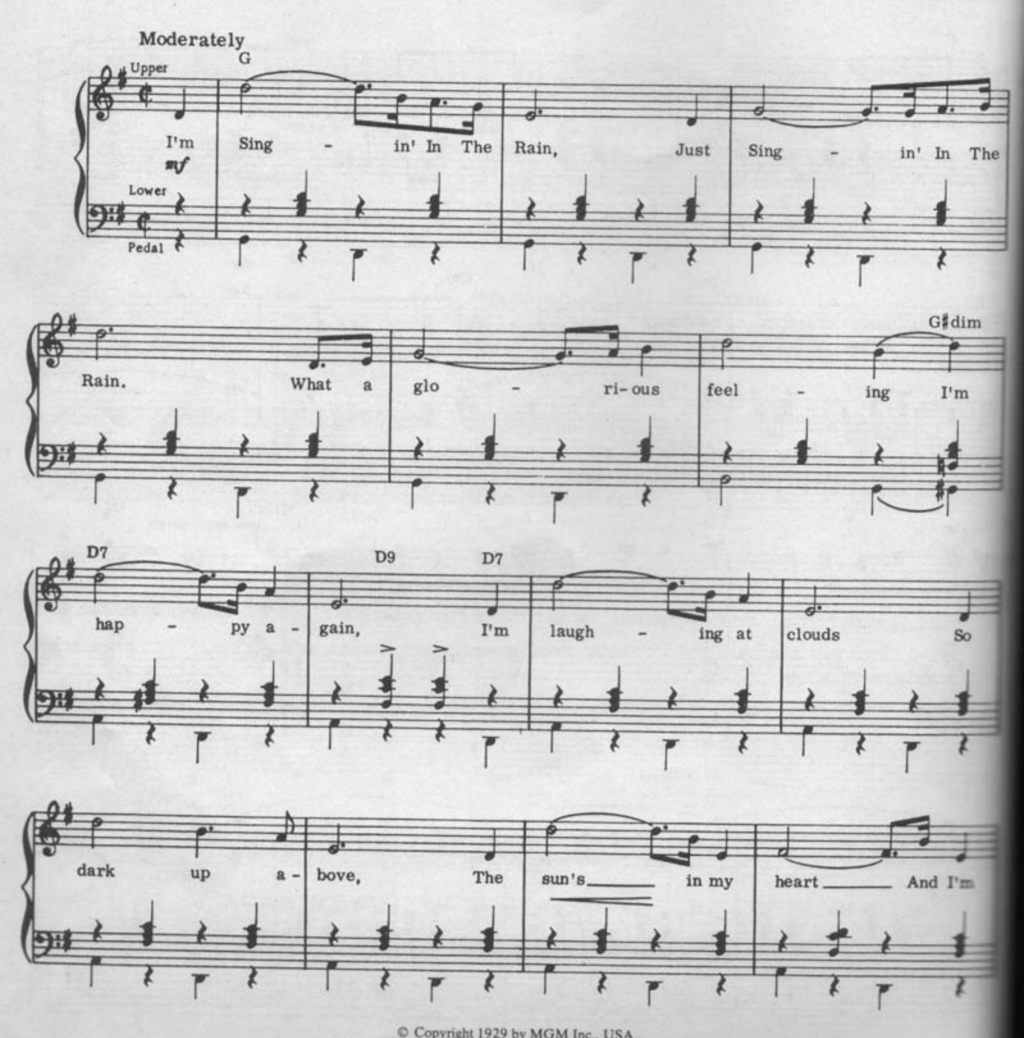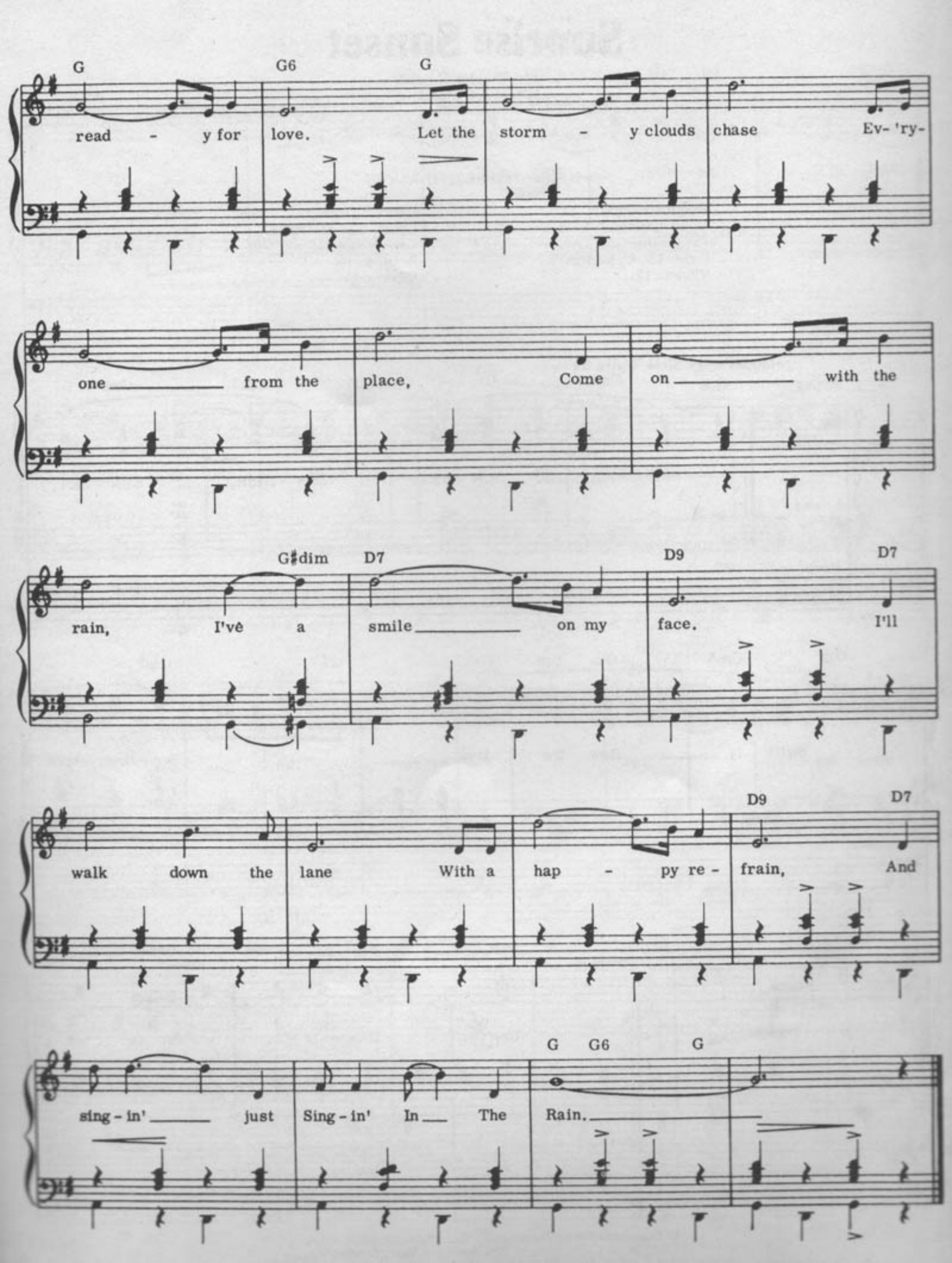




G G6 G
read - y for love. Let the storm - y clouds chase Ev-'ry-
one from the place, Come on with the
G♯dim D7 D9 D7
rain, I've a smile on my face. I'll
D9 D7
walk down the lane With a hap - py re - frain, And
G G6 G
sing - in' just Sing - in' In The Rain.